

PLAT OF SURVEY
-OF-

UNIT 10 IN THE HIGHLANDS OF PARADISE VALLEY CONDOMINIUM, BEING A CONDOMINIUM CREATED UNDER THE CONDOMINIUM OWNERSHIP ACT OF THE STATE OF WISCONSIN BY A "DECLARATION OF CONDOMINIUM FOR THE HIGHLANDS OF PARADISE VALLEY CONDOMINIUM", DATED THE 18TH OF MAY, 1993 IN THE OFFICE OF THE REGISTER OF DEEDS FOR WALWORTH COUNTY, WISCONSIN IN VOLUME 623 OF RECORDS, AT PAGE 3214 THROUGH 3256, AS DOCUMENT NO. 257814 AND BY A CONDOMINIUM PLAT THEREFOR.

PREPARED FOR: TIM BOBULA
OWNERS: RICHARD A. AND JUDITH A. VANDESANDE
PROPOSED ADDRESS: _____HORSE HOLLOW

PROPOSED HOUSE WAS STAKED ON ACTUAL CORNERS WITH 5 FOOT CONTROL ON THE LONGEST HOUSE LINE. THE CONTRACTOR WILL BE RESPONSIBLE TO FIELD VERIFY ALL STAKES FOR LOCATION AND DIMENSION PRIOR TO CONSTRUCTION. IF ANY DISCREPANCIES SHOULD OCCUR NOTIFY THIS OFFICE AT ONCE.

I HEREBY CERTIFY THAT THE EXISTING DWELLING AS SHOWN BY THIS PLAT OF SURVEY IS LOCATED AS SHOWN THUS (). DATED THIS 31ST DAY OF JULY, 1995.

Robert J. Wetzel
ROBERT J. WETZEL S-1778

"I hereby certify that I have surveyed the above described property and that the above map is a correct representation thereof and shows the size and location of the property, its exterior boundaries, the location of all visible structures and dimensions of all principal buildings thereon, boundary fences, apparent easements, roadways and encroachments, if any."

"This survey is made for the use of the present owners of the property, and those who purchase, mortgage, or guarantee the title thereto within one year from date hereof."

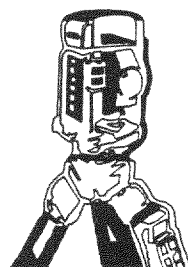

B.W. SURVEYING
LAND SURVEYS
MAPPING AND PLANNING
425 MILWAUKEE AVENUE
BURLINGTON, WI 53105
(414)-767-0225

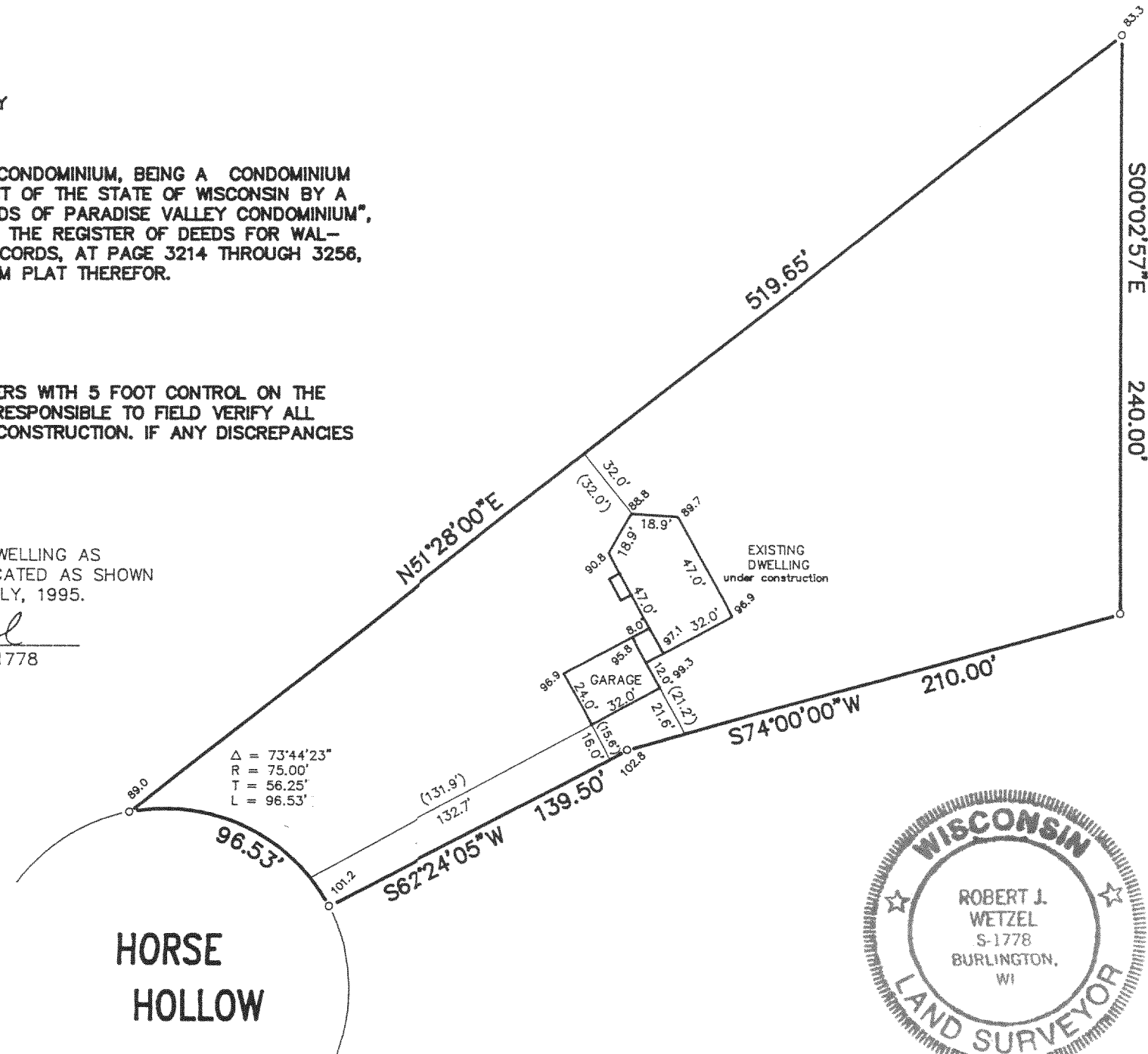

SCALE: 1" = 60'

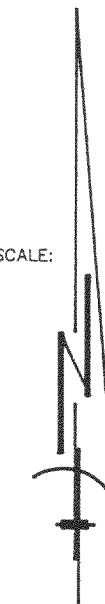

- FOUND IRON PIPE
- SET IRON PIPE
- 100.7 EXISTING ELEVATION

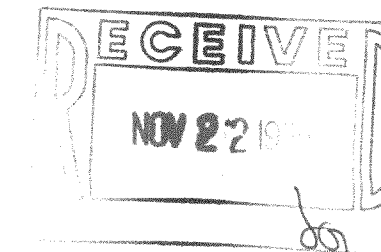
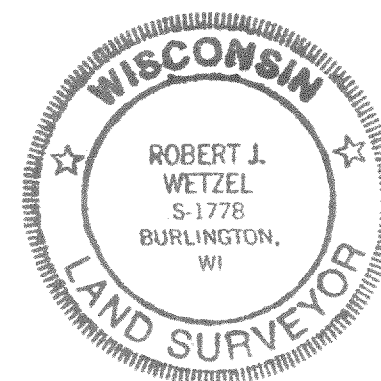

THIS IS NOT AN ORIGINAL PRINT
UNLESS THIS SEAL IS RED.

Robert J. Wetzel
ROBERT J. WETZEL S-1778

APRIL 17, 1995
DATE

2037
JOB NUMBER

04-2-10

318-544